

People-Centric Precision Learning that Works

Powered by patented technologies, our intelligent precision learning solution links knowledge, skills, and jobs to drive meaningful employee development for the future of work.



Simplify

Simplify knowledge assessment
Get a full knowledge profile in as little as five questions.

Map

Map skills to jobs
Identify the skills and competencies required for a job.

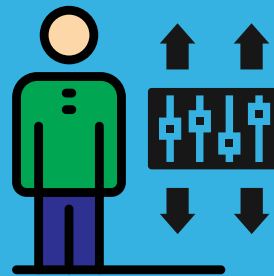
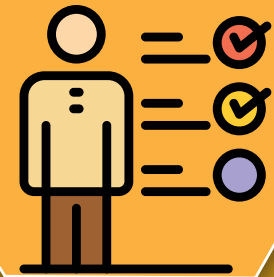

Adapt

Adapt learning to needs
Personalize learning according to job roles and current skills gaps.

Create

Create content to fill gaps
Leverage existing resources and fill gaps to capture all knowledge IP.



Match

Match people with opportunities
Put the right people with the right skills on the right projects.

Extract

Extract expertise on the job
Monitor application usage and proficiency in real-time while working.



Get the competitive advantage of learning that works.
Contact us at solutions@4dtechnologies.net